£170,000

Calder

Wilnecote, Tamworth, B77 4BS

NP
NEXT PLACE

NP
NEXT PLACE

- For Sale with Next Place Property Agents
- Landlord Purchase Only - 5.2% Gross Yield
- Tenanted Property at £740 PCM
- 3 Bedroom Property
- Through Entrance Hallway with Guest Cloakroom
- Spacious Lounge
- Good Size Lounge/Diner
- Family Bathroom
- Low Maintenance Rear Garden

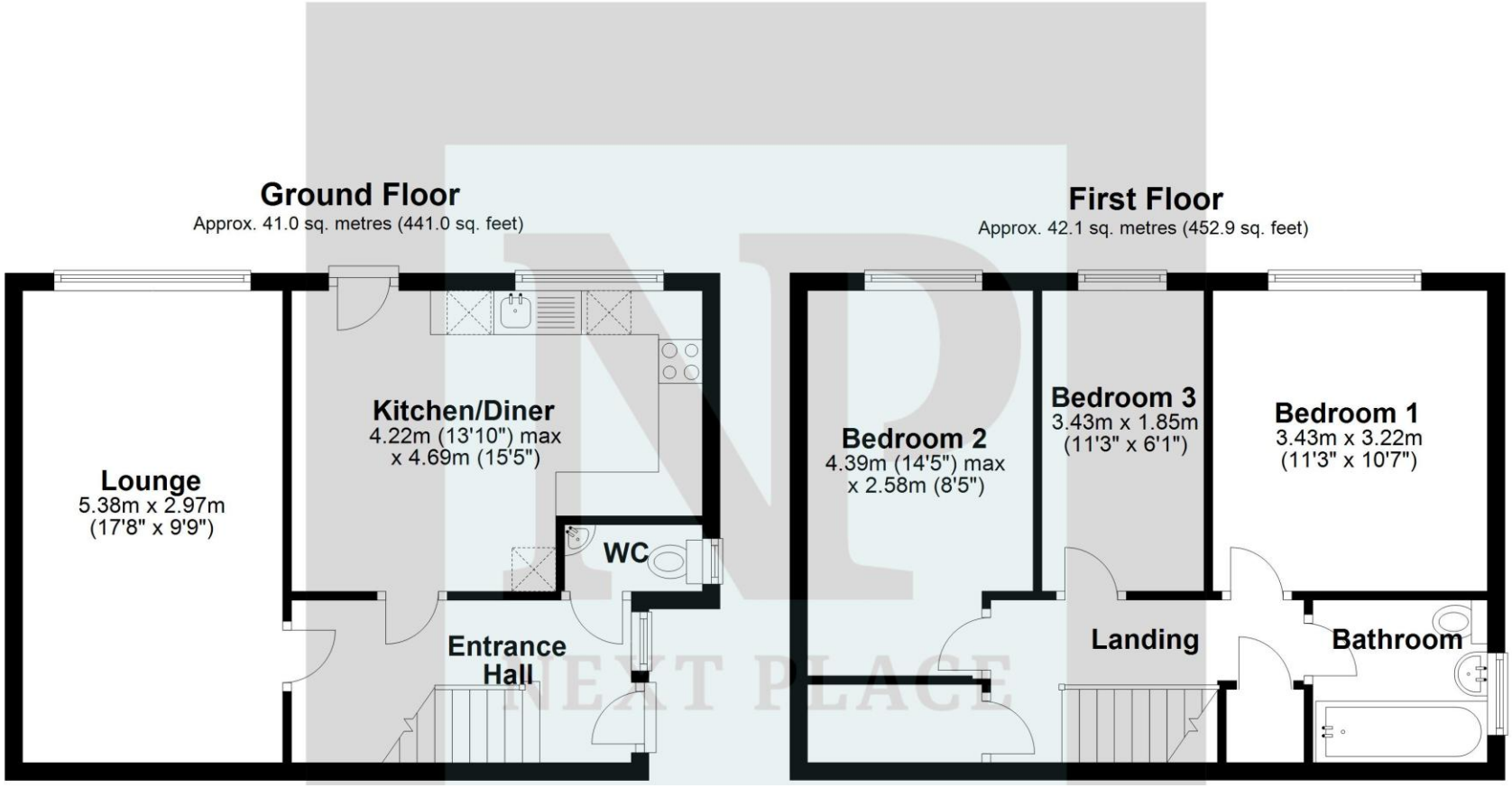

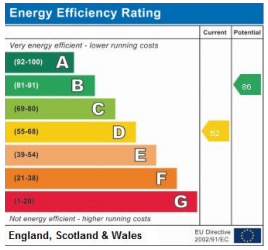

All statements contained in these particulars concerning this property are made without any responsibility on the part of Next Place Property nor any person in their employ or the vendors or lessors.

NEXT PLACE

112 Glascote Road, Tamworth, Staffordshire, B77 2AF
T: 01827 50700
E: info@next-place.co.uk
W: www.next-place.co.uk